THE Kings OF Newcastle

Coach Tours & Travel

WE'RE COVID SAFE

Tours:

Day Tours
Theatre Tours
Concert Tours
Extended Tours

Other Services:

Coach Charter
Corporate Travel
Educational Travel

Online Booking Available

11 Concord Street,
(Off Munibung Road, Cardiff)
Boolaroo NSW 2284
Phone 02 4963 1014
Email info@kingscoaches.com.au
Web www.kingscoaches.com.au

@kingscoaches

February

2026

Kings Day Tours

7 ISLAND CRUISE Learn the history of the islands of the Hawkesbury – Lion Island, Dangar Island, Spectacle Island, Long Island, Peat Island, Milson Island, and Bar Island. Cruise past the water-access-only settlements of the Lower Hawkesbury, and see the wreck of the HMAS Parramatta. **MONDAY 23RD MARCH** **Departs:** 8:00am **Cost:** $120 per person	
SYDNEY EASTER SHOW Book with the Kings to save yourself the trouble of driving or catching public transport to the Sydney Royal Easter Show. There are exhibitions of livestock, agricultural produce and manufactured goods, as well as rides, stalls and a mini parage every day! **THURSDAY 9TH APRIL** **Departs:** 7:00am **Cost:** From $87 per person	
SYDNEY ZOO Sydney Zoo was founded in 2015 with an aim to create amazing experiences for the local and international community by introducing them to a range of animal species from all over the world, while also educating on animal welfare and conservation. **MONDAY 13TH APRIL** **Departs:** 8:00am **Cost:** $110 per person	
NEPEAN BELLE PADDLEWHEELER Join 'The Kings' on an unforgettable day with a luncheon cruise on the Nepean Belle. The Nepean River's picturesque views stretch 570km, linking the river's mouth at Broken Bay to its' headwaters at Lake Bathurst. The old-world charm and delicious luncheon will make this a day to remember. **MONDAY 11TH MAY** **Departs:** 8.00am **Cost:** $130 per person	
ARCHIBALD PRIZE The Archibald Prize is the most important prize for portraits in Australia, first awarded in 1921. The money for the prize was left by J.F. Archibald, editor of The Bulletin magazine who died in 1919. The prize is awarded by the Trustees of the Art Gallery of New South Wales. **THURSDAY 14TH MAY** **Departs:** 8.30am **Cost:** $82 per person	

VIVID ON SYDNEY HARBOUR Vivid Sydney is an annual celebration of creativity, innovation, and technology, which transforms Sydney for 23 days and nights. Join Kings Coaches and Captain Cook Cruises as we relax and view the remarkable Harbour and Circular Quay as the lights turn on… **MAY** **Departs:** 1.30pm **Cost:** $150 per person	
SHOPPERS DELIGHT TOUR Birkenhead Point "Designer brands at non-designer prices" is the catch cry here, so you can be guaranteed excellent savings. DFO host's approximately 75 stores offering a complete shopping experience. **JUNE & NOVEMBER** **Departs:** 7:00am **Cost:** $65 per person	
MYSTERY MONDAY MUNCH Join the Kings on a new endeavour to explore magnificent eateries within the Hunter and Newcastle. The catch? Our lunch location is a surprise! **MONDAY 1ST JUNE** **Departs:** 10:30am **Cost:** $95 per person	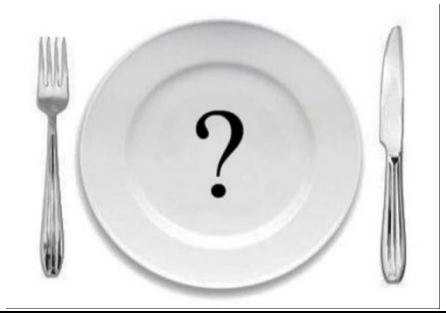
ABERDEEN HIGHLAND GAMES On the first weekend in July each year, Aberdeen hosts an event that celebrates Scottish heritage and traditions of the first founders of Aberdeen. Join the King's for a fun-filled day of festivity at The Aberdeen Highland Games. **SATURDAY 4TH JULY** **Departs:** 6.30am **Cost:** $85 per person	
CRAFT & QUILT FAIR Under one roof you can shop with craft specialists from all over Australia and find unique products for stamping, scrapbooking, knitting, embroidery, sewing, quilt making, etc… **FRIDAY 17TH JULY** **Departs:** 7.30am **Cost:** $80 per person	
AG-QUIP Labelled as the 'premier primary industry field day' this event is the nation's biggest showcase of agri-products and for many companies, it is a rare chance to talk with and get a direct response from the people who use the products and services on sale. **THURSDAY 20TH AUGUST** **Departs:** 6.00am **Cost:** $85 per person	

WANGI QUEEN – PORT STEPHENS
The Australian National Maritime Museum classified Wangi Queen as a protected heritage item in 2020. She is a prime example of the few early 20th century wooden ferries still in existence. In Australian maritime history, she is one of the 800 ships deemed to be of national significance.
FRIDAY 28TH AUGUST 2025
Departs: 9:00am **Cost:** $125 per person

Kings Theatre Tours

THE LION KING – Capitol Theatre
The Lion King – The Musical is roaring into the Capitol Theatre with a breathtaking spectacle you won't forget. Experience heart-pounding rhythms, dazzling costumes, and the unforgettable tale of courage, friendship, and destiny.

From May 2026
WEDNESDAY MATINEE – From $180 per person

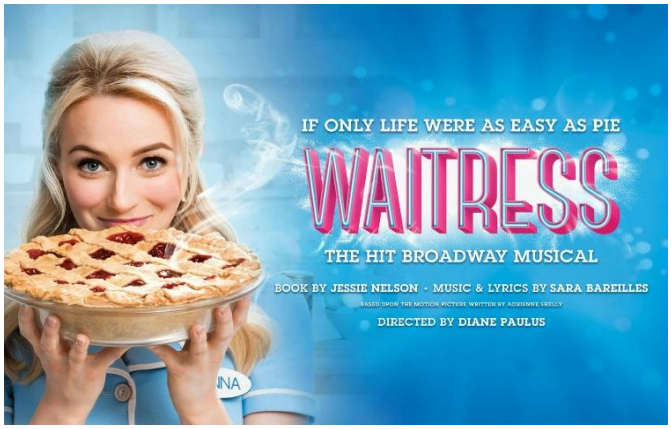

WAITRESS – Lyric Theatre
Broadway's smash-hit musical WAITRESS is baking its way to Sydney for the very first time! This heartwarming and empowering musical tells the story of Jenna, a small-town waitress and expert pie maker who longs to escape her rocky marriage and start again.
From August 2026
WEDNESDAY MATINEE - $140 per person
SATURDAY MATINEE - $210 per person

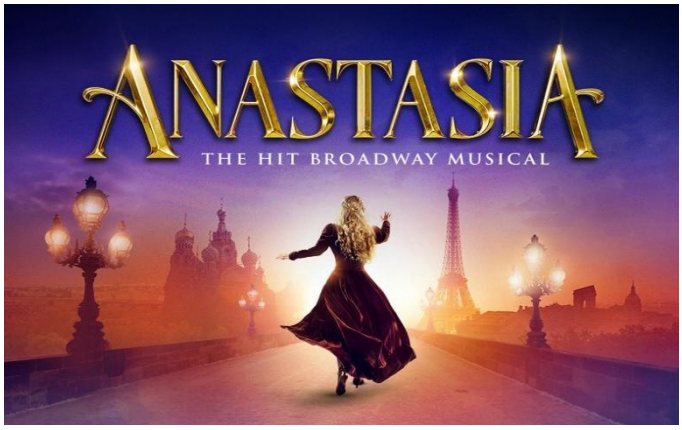

ANASTASIA– Lyric Theatre
This dazzling production, by the Tony Award winning team Terrence McNally, Stephen Flaherty, Lynn Ahrens and Darko Tresnjak, transports you from the twilight years of the Imperial rule to the euphoria of 1920s Paris.
From April 2026
WEDNESDAY MATINEE - $130 per person
SATURDAY MATINEE - $200 per person

Kings Theatre Tours

HANDA OPERA ON SYDNEY HARBOUR - PHANTOM OF THE OPERA

Andrew Lloyd Webber's global phenomenon returns on its 40th anniversary to Handa Opera on Sydney Harbour in a critically acclaimed spectacular. The story of a mysterious masked man living beneath the Paris Opera House, who falls madly in love with a young singer and employs every devious method to nurture her talents.

April 2026
Sunday19th - $339 per person

FIDDLER ON THE ROOF – Theatre Royal

After a sold out season in London, breaking the record for the best-selling musical of all time at the Barbican Theatre, and winning three Olivier Awards including Best Musical Revival, Fiddler on the Roof will have its inaugural Australian Premiere at Theatre Royal Sydney.

From August 2026
WEDNESDAY MATINEE – $194 per person
SATURDAY MATINEE – $194 per person

WHISPERING JACK – Roslyn Packer Theatre

This time, he's playing to win. John Farnham. King of Pop. Australian hero. The voice of a generation. But as a cash-strapped father, approaching middle age, in the midst of an Australian rock revolution, it could have gone a very different way.

From December 2026
WEDNESDAY MATINEE – $182 per person
THURSDAY EVENING - $202 per person

MOULIN ROUGE – Lyric Theatre

Enter a world of splendour and romance, of eye-popping excess, glitz, grandeur and glory. Pop the champagne and prepare for the spectacular spectacular…Welcome to Moulin Rouge! The Musical.

From March 2027
WEDNESDAY MATINEE – $204 per person
THURSDAY EVENING - $244 per person

Kings Extended Tours

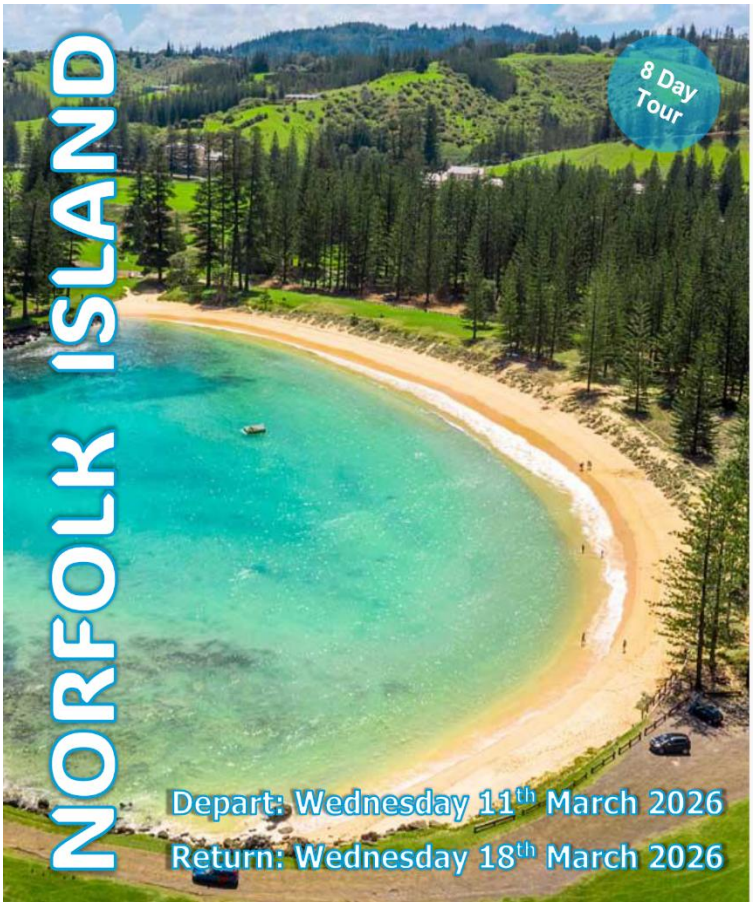

NORFOLK ISLAND – 8 DAY TOUR

Stunning scenery, fascinating culture, gourmet food and friendliest locals, Norfolk Island is an island paradise! Norfolk Island is located 1500km from the Australian mainland, yet it appears almost forgotten in time with a hidden culture and language "The Islanders" are wonderful, friendly people.

Date: Wednesday 11th March - Wednesday 18th March 2026

Cost:
$4260.00 per person twin/double share accommodation
$700 single supplement additional charge

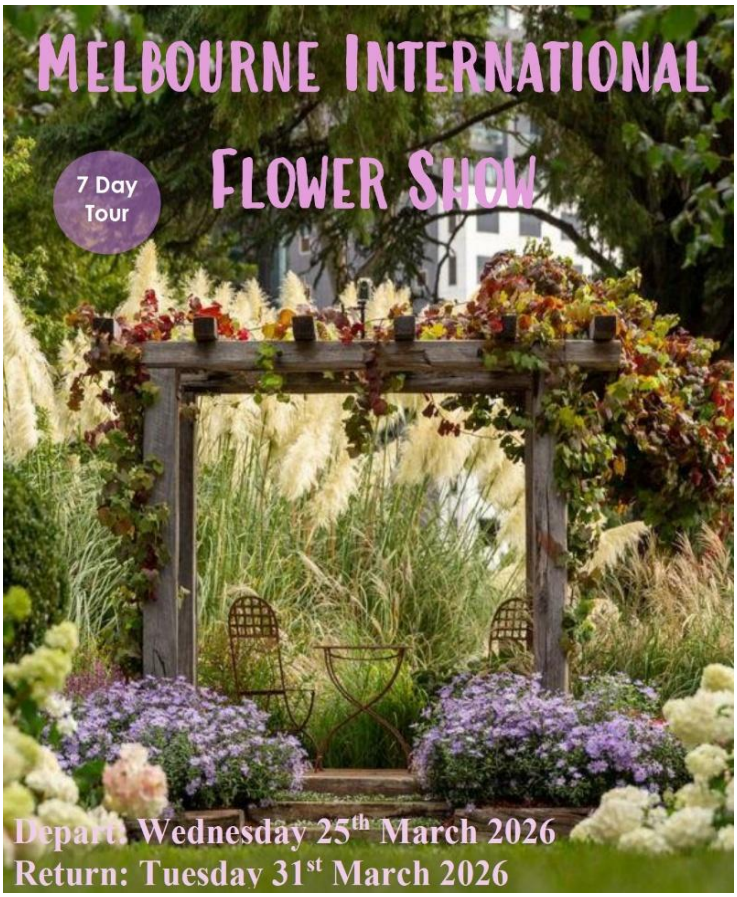

MELBOURNE FLOWER SHOW - 7 DAY TOUR

Join The Kings for a 7-day tour to Melbourne and surrounds, including the Melbourne International Flower Show. This world-renowned flower and garden show is regarded as the largest and most successful horticultural event in the Southern Hemisphere.

Date: Wednesday 25th March-Tuesday 31st March 2026

Cost:
$3300.00 per person twin/double share accommodation
$700.00 single supplement additional charge

Kings Extended Tours

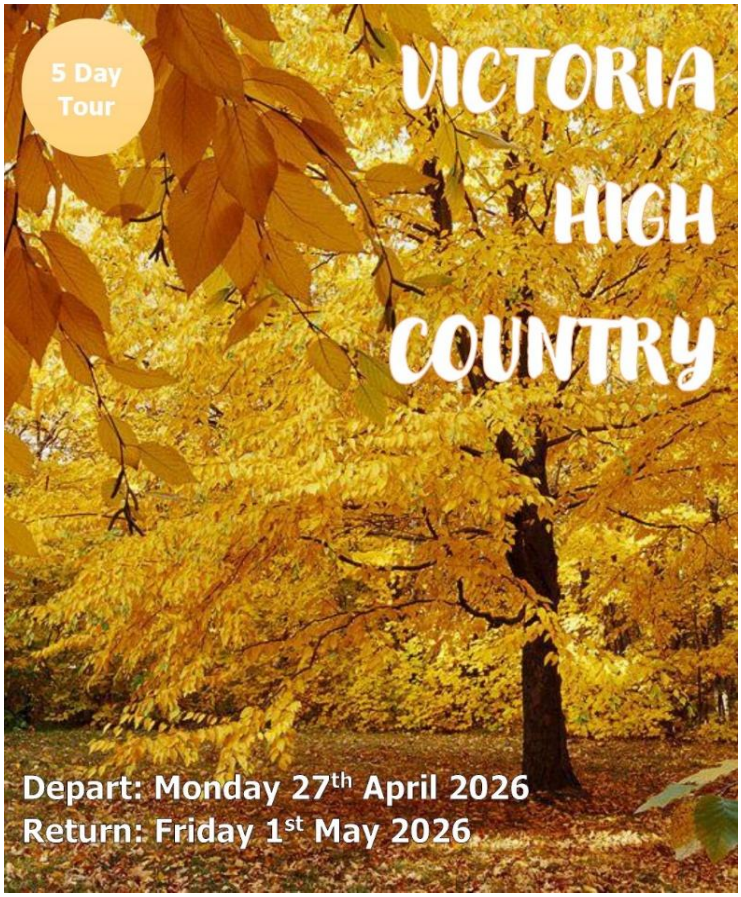

VICTORIAN HIGH COUNTRY - 5 DAY TOUR

The surrounding countryside gives a beautiful contrast of green, brown, yellow and blue. Nestled in the lush valleys and foothills of the Victorian High Country, the towns offer fine wines and gourmet delights for visitors to relish. At this time of the year the fruit harvest of apples and chestnuts is in full production.

Date: Monday 27th April – Friday 1st May 2026

Cost:
$1650.00 per person twin/double share accommodation
$460.00 single supplement additional charge

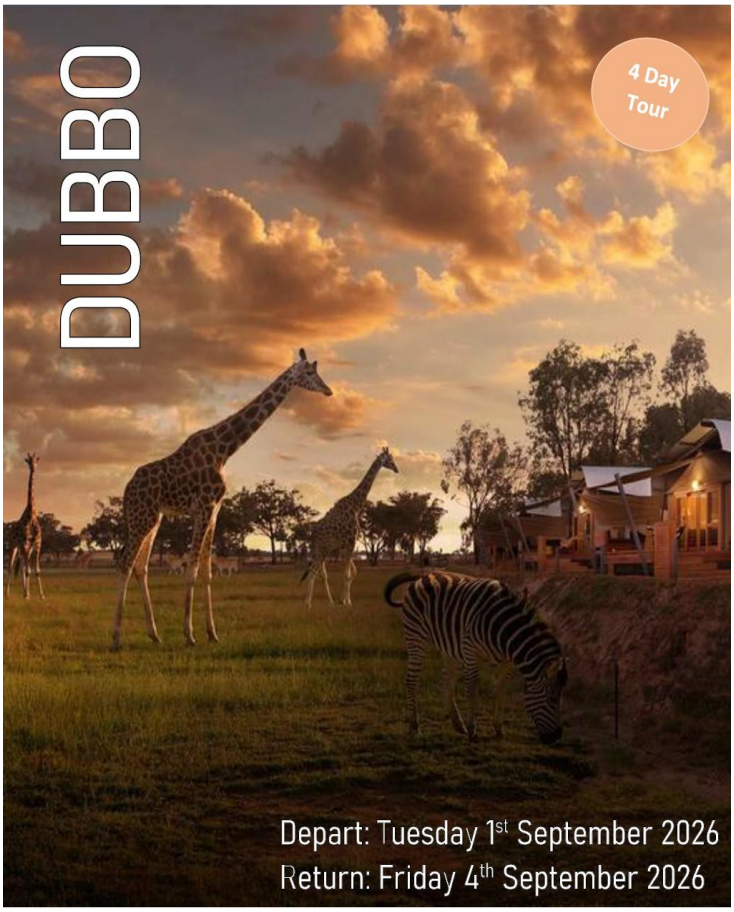

DUBBO - 4 DAY TOUR

Experience an African Safari in the heart of NSW with The Kings Of Newcastle. This tour features visits to Taronga Western Plains Zoo, Shoyoen Japanese Garden, Royal Flying Doctor Service, Dubbo Gaol, Western Plains Cultural Centre, Gulgong Pioneer Museum and Henry Lawson Centre.

Date: Tuesday 1st September – Friday 4th September 2026

Cost:
$1450.00 per person twin/double share accommodation in animal view zoofari lodge
$700 single supplement additional charge

$1380.00 per person twin/double share accommodation in Bushland Zoofari Lodge
$630 single supplement additional charge

Kings Extended Tours

FLORIADE - 3 DAY TOUR

Springtime in Australia is a truly beautiful and magical time of the year where our amazing gardens and parklands have the chance to show off their beauty!
The special contrast of nature and suburban living makes Canberra a wonderful sightseeing destination in Springtime. The whole city is a blaze of colour with thousands of trees adding a contrast and their shining new leaves come in so many different shades of green.
Join The Kings of Newcastle as we venture to the Nation's Capital to enjoy Floriade!

Date: Friday 11th September - Sunday 13th September 2026

Cost:
$850.00 per person twin/double share accommodation
$200.00 single supplement additional charge

TOOWOOMBA - 6 DAY TOUR

Nothing says spring quite like the promise of sunshine and pretty blooms. Cue the award-winning, annual Toowoomba Carnival of Flowers, which brings a much-anticipated burst of colour that paints the city as the weather heats up.
Every year, Toowoomba celebrates its reputation as the Garden City with the most spectacular display of spring flowers during the Toowoomba Carnival of Flowers. The longest running floral event of its kind in Australia, dating back to 1950, visitors travel far and wide to see the city's gardens in full bloom.

Date: Sunday 20th September - Friday 25th September 2026

Cost:
$2600.00 per person twin/double share accommodation
$700.00 single supplement additional charge

Kings Extended Tours

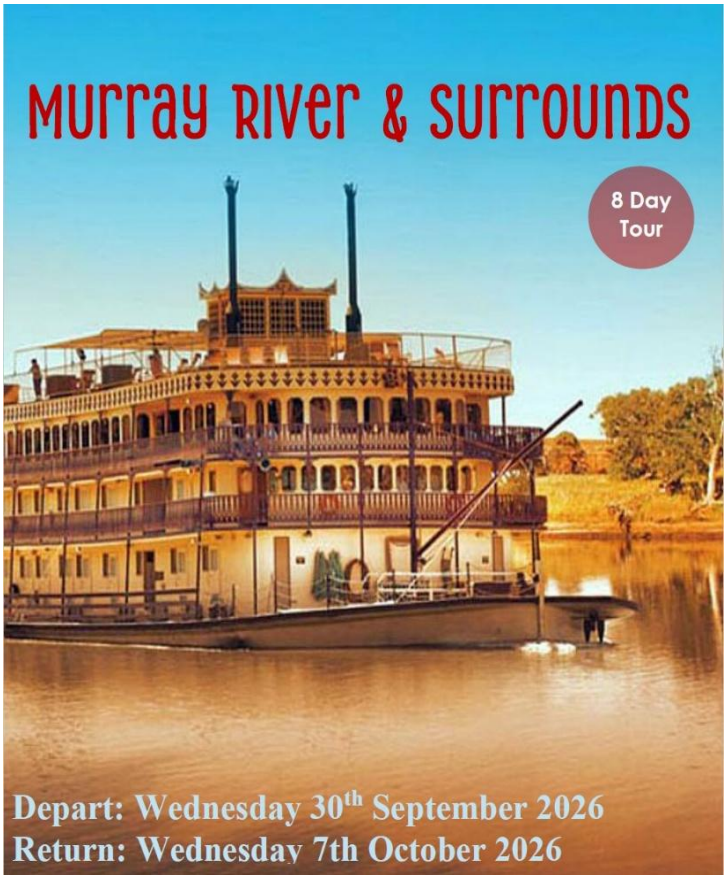

MURRAY RIVER & SURROUNDS - 8 DAY TOUR

The Murray River's beauty lies in its diverse landscapes, from towering red gums and bustling wetlands to iconic Australian outback scenery. This tour takes in all the little things! It's watching the world go by, it's the good old-fashioned hospitality, it's the connections you make. It's the breathtaking scenery and the historical and cultural immersion

Date: Wednesday 30th September – Wednesday 7th October 2026

Cost:

$4800.00 per person twin/double share accommodation

$1500.00 single supplement additional charge

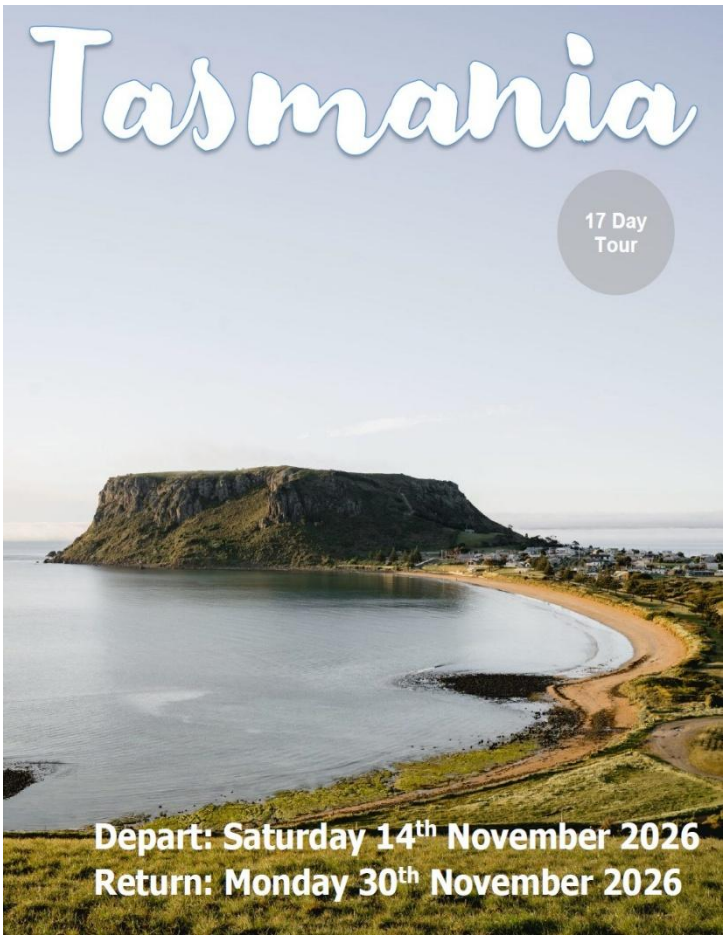

TASMANIA - 17 DAY TOUR

Springtime in Australia is a truly beautiful and magical time of the year where our amazing gardens and parklands have the chance to show off their beauty!

The special contrast of nature and suburban living makes Canberra a wonderful sightseeing destination in Springtime. The whole city is a blaze of colour with thousands of trees adding a contrast and their shining new leaves come in so many different shades of green.

Join The Kings of Newcastle as we venture to the Nation's Capital to enjoy Floriade!

Date: Saturday 14th November – Monday 30th November 2026

Cost:

$ per person twin/double share accommodation

$ single supplement additional charge

FOLLOW and LIKE our Facebook page to keep up to date on all our newly released

School Charter – Day and Extended

The King's of Newcastle specialise in providing quality coaches for all school excursions. King's offer support to teachers who are arranging all types of excursions. We have established programs to Canberra, The Blue Mountains, Bathurst, Jenolan Caves and Sydney. King's staff can customize programs to meet your educational and budget requirements.

Private / Event Charter

King's offer coaches for private charter. Whatever the occasion The King's of Newcastle can help to accommodate your needs.

- Birthdays
- Shopping Tours
- Golfing Days
- Mystery Tours

Corporate Charter

The King's of Newcastle have always prided themselves on their ability to provide a professional and flexible service to all clients especially those of the corporate variety. From transfers today and extended excursions King's can assist you.

All charter requests are to be received via email with a brief itinerary including departure times and location, alongside group organiser contact details. Quotes are made via email and are valid for 7 days.

Please contact our office on 4963 1014 or admin@kingscoaches.net.au if you would like to make a charter booking.

General Information

BOARDING LOCATIONS AND APPROXIMATE TIMES

Note: Boarding times are subject to traffic conditions and the number of scheduled / booked boarding points for a specific departure.

Boarding Locations travelling Northbound:
King's Depot – 11 Concord Street Boolaroo, off Munibung Road Cardiff (at departure time)
Jesmond – Bus stop on Newcastle Road, just past Blue Gum Road heading towards main roundabout (approx. 10mins after departure time)
Hexham – Bus stop on the main road outside McDonalds (approx. 16mins after departure time)
Motto Farm – Bus zone just past the Motto Farm Motel (approx. 20mins after departure time)

Boarding Locations travelling Southbound – Eastern Side of Lake Macquarie:
King's Depot – 11 Concord Street Boolaroo, off Munibung Road Cardiff (at departure time)
Charlestown – Smart Street Tourist bus zone (in front of the Church) (approx. 10mins after departure time)
Belmont North – Bus stop opposite the Butcher at pedestrian traffic lights (approx.15mins after departure time)
Belmont – Bus stop on the highway, opposite The Reject Shop (approx. 20mins after departure time)
Swansea – Bus shelter outside the Black Swan Motel just before the roundabout (approx. 30mins after departure time)
Doyalson – Bus stop just up from the Doylo RSL Club (approx. 45mins after departure time)
Ourimbah – Rest area just off the M1 Freeway at Ourimbah (approx. 1 hour after departure time)

Boarding Locations travelling Southbound – Western Side of Lake Macquarie:
King's Depot – 11 Concord Street Boolaroo, off Munibung Road Cardiff (at departure time)
Toronto – James St, opposite Toronto Workers Club (approx.15mins after departure time)
Morisset Railway Station – Off Dora Street (approx. 30mins after departure time)
Ourimbah – Rest area just off the M1 Freeway at Ourimbah (approx. 45mins after departure time)

Boarding Locations travelling to the Hunter Valley:
King's Depot – 11 Concord Street Boolaroo, off Munibung Road Cardiff (at departure time)
Jesmond – Bus stop on Newcastle Road, just past Blue Gum Road heading towards main roundabout (approx. 10mins after departure time)
Hexham – Bus stop on the main road outside McDonalds (approx. 16mins after departure time)
East Maitland – Bus stop on the New England Highway near the Best Western Endeavour Motel and the old Fire Station (approx. 25mins after departure time)
Maitland Railway – Bus stop outside Maitland Railway Station (approx. 30mins after departure time)

Boarding Locations travelling to the Hunter Valley – Concert Transport:
King's Depot – 11 Concord Street Boolaroo, off Munibung Road Cardiff (at departure time)
New Lambton – Bus stop on Hobart Road, opposite Alfred Harker Memorial Oval (approx. 10mins after departure time)
Jesmond – Bus stop the corner of Newcastle Road and Chalmers Road heading west (approx. 15mins after departure time)

SMOKING – ALCOHOL – FOOD & DRINK are NOT permitted on board the coach

Disclaimer: The Kings of Newcastle Coach Service has used reasonable endeavours to ensure that material contained in this document was correct at the time of printing; we reserve the right to alter this information as future changes may impact on its accuracy. We will not be held liable for information, errors & omissions contained here in.

For terms and conditions please refer to our website or source a copy from our Office.

Kings Coaches P/L trading as: The Kings of Newcastle
NSW Transport RMS No: 41396 ABN 93 086 310 090

THE Kings OF Newcastle
Coach Tours & Travel